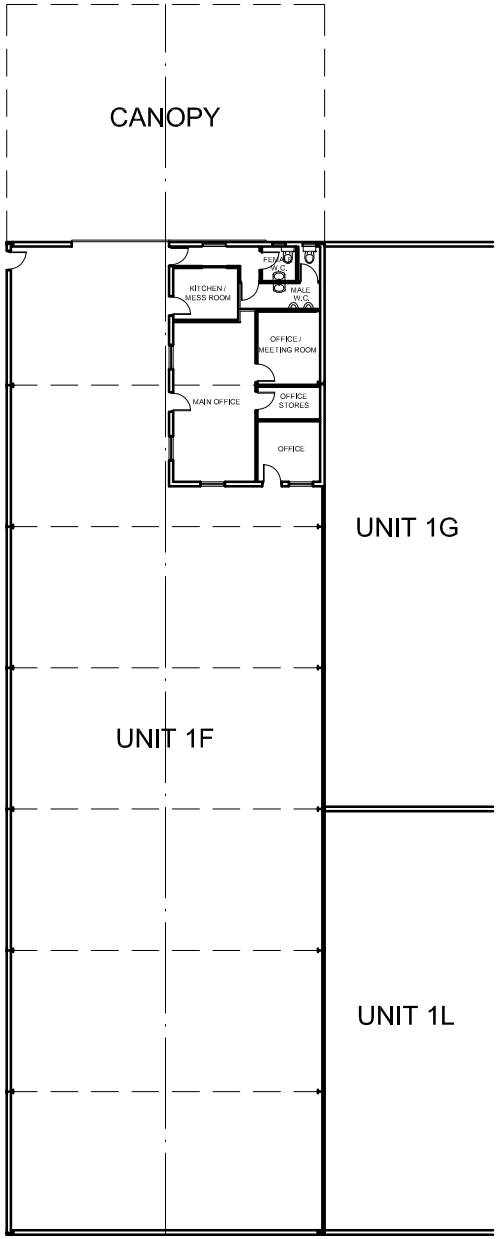

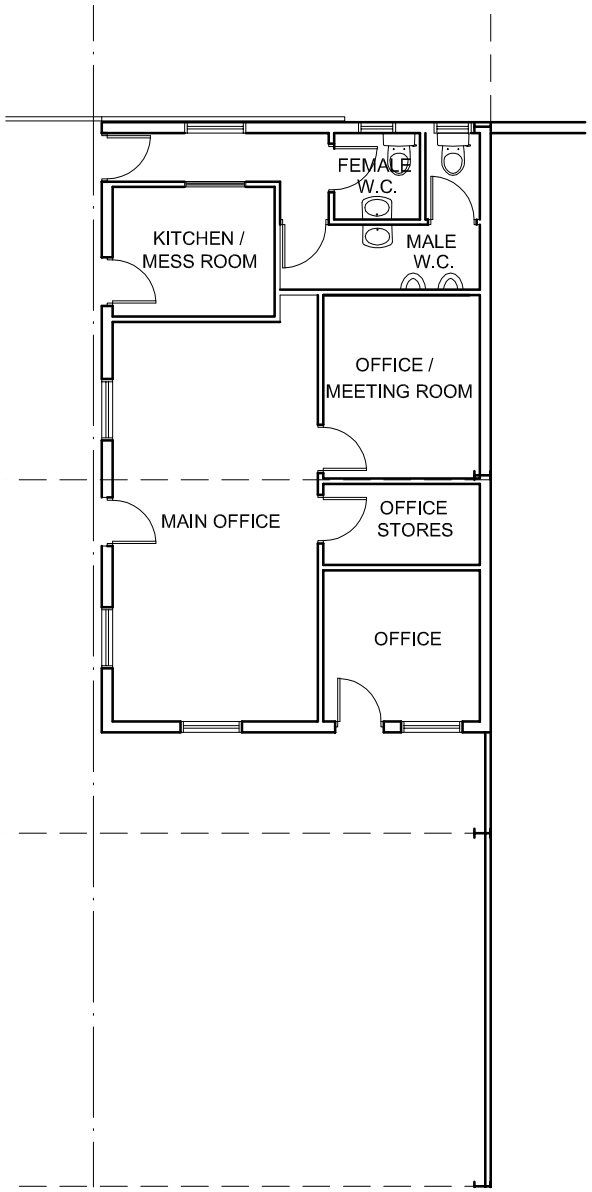

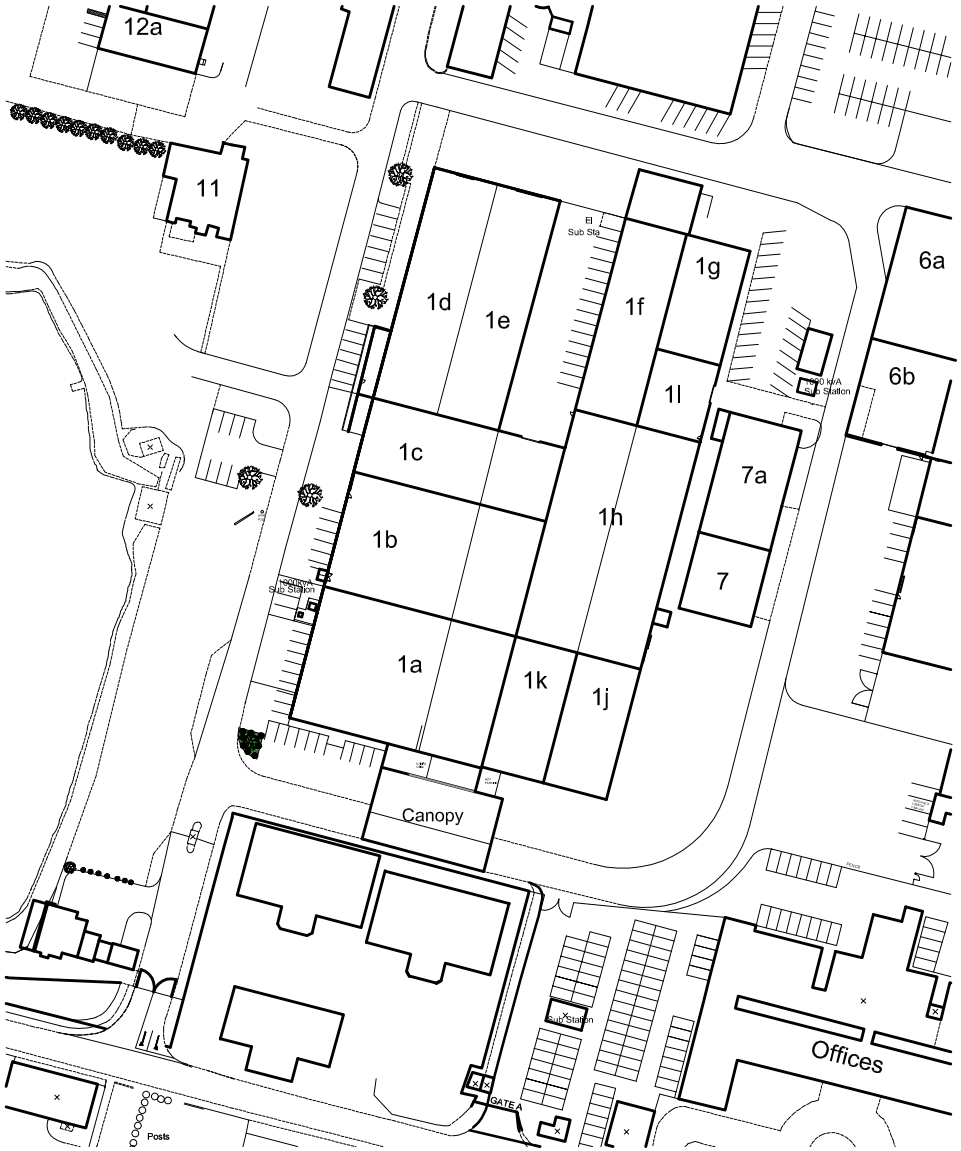

Collins Design & Build & Project Management

UNIT 5, WESTWOOD INDUSTRIAL ESTATE, PONTRILAS, HEREFORD, HR2 0EL
TEL: 01981 240682 FAX: 01981 242926

TITLE	UNIT 1F - THORN BUSINESS PARK FLOOR PLAN AND SITE LOCATION PLAN		
© COPYRIGHT THIS DRAWING MAY NOT BE REPRODUCED OR COPIED			
CUSTOMER	THOMAS VALE CONSTRUCTION	DRN JHB	JOB No.
SITE ADDRESS	UNIT 1F, THORN BUSINESS PARK,	DATE 18.01.2010	DRG No.
	ROTHERWAS, HEREFORDSHIRE, HR2 6JT	SCALE AS SHOWN	